

WALWORTH COUNTY
SURVEYING & MAPPING
LAKE GENEVA, WISCONSIN

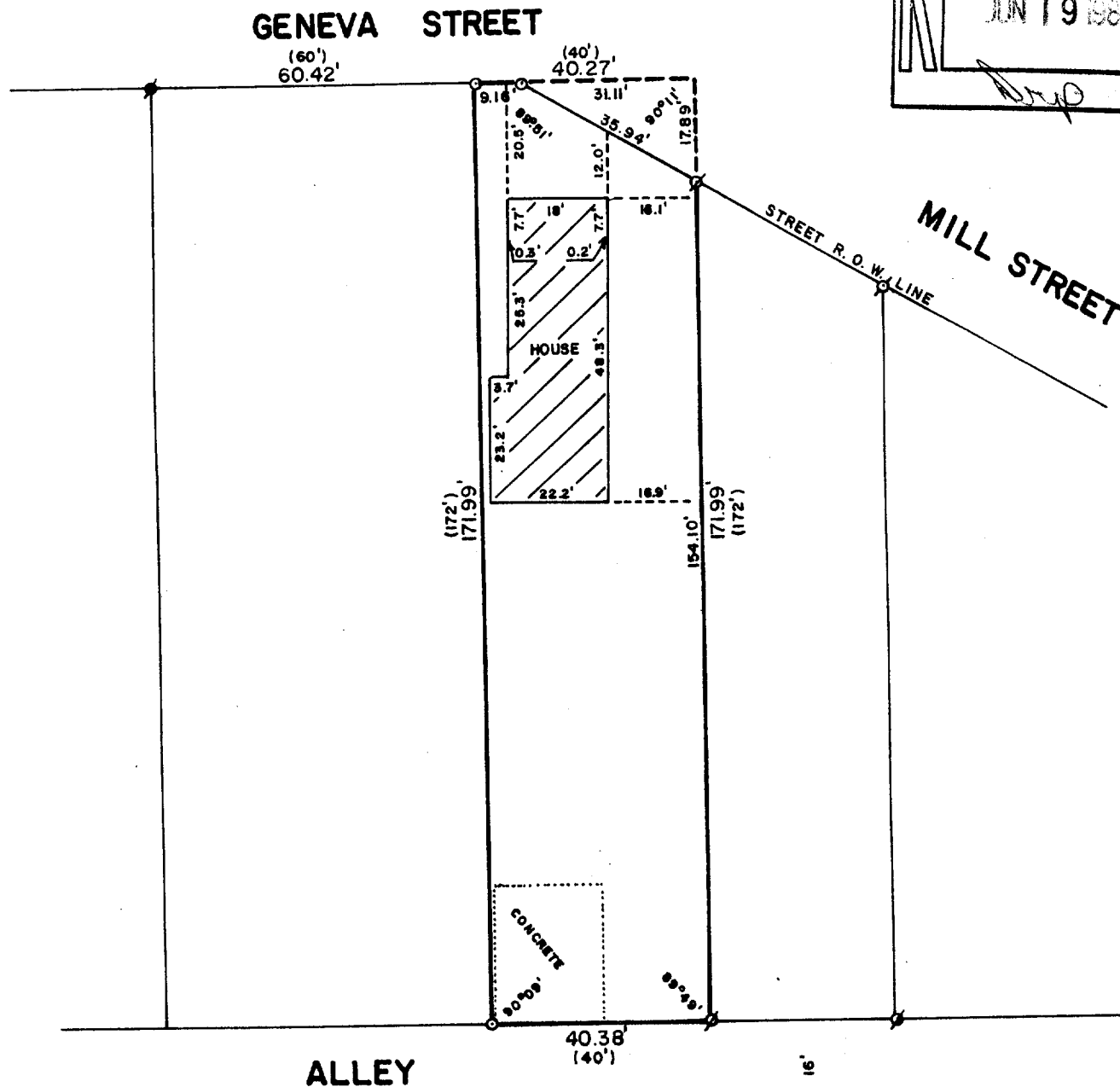
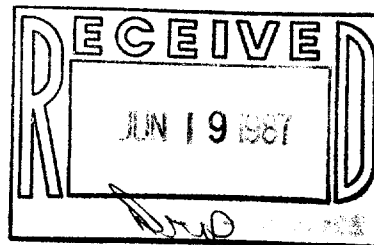

PLAT OF SURVEY OF

Beginning at a point in the South line of Geneva Street, 80 feet South of the Southeast corner of Block 15 in the City of Lake Geneva, Walworth County, Wisconsin, thence South to the Northwest corner of land deeded by R. W. Warren and wife to Daniel Locke; thence East along the North line of said Locke's land 40 feet; thence North to the public highway; thence West along the said highway 40 feet to the place of beginning, being a part of what is known as the "Mill Reservation" as laid down on the original plat of the Village of Geneva (now City of Lake Geneva) Walworth County, Wisconsin. Also described as commencing 180 feet East of the Northeast Corner of Lot 1, Block 28, Original Plat, City of Lake Geneva, thence South 172 feet to the North line of Alley extending East 40 feet North to South line of Alley Northwesterly to beginning.

ORDERED BY: KENOSHA SAVINGS & LOAN
410 BROAD STREET
LAKE GENEVA, WISCONSIN 53147



SCALE: 1"=30

- ⌀ - IRON PIPE FOUND
- ⌀ - IRON ROD FOUND
- - CONCRETE MONUMENT FOUND
- () - RECORDED AS

I, ROBERT M. BAERENWALD, DO HEREBY CERTIFY THAT I HAVE SURVEYED THE PROPERTY HEREON DESCRIBED ACCORDING TO THE OFFICIAL RECORDS AND THAT THE PLAT HEREON IS A CORRECT REPRESENTATION OF THE PROPERTY LINES TO THE BEST OF MY KNOWLEDGE AND BELIEF.

Robert M. Baerenwald
ROBERT M. BAERENWALD
WISCONSIN REGISTERED LAND SURVEYOR, S-1508

May 4, 1987
DATE JOB NO. 1028

NOTE: THIS IS NOT A CERTIFIED COPY UNLESS SEALED.